# PRODUCT SPECIFICATION SHEET

*Cabinet Extrusion Lighting System*

*Rev. C1*

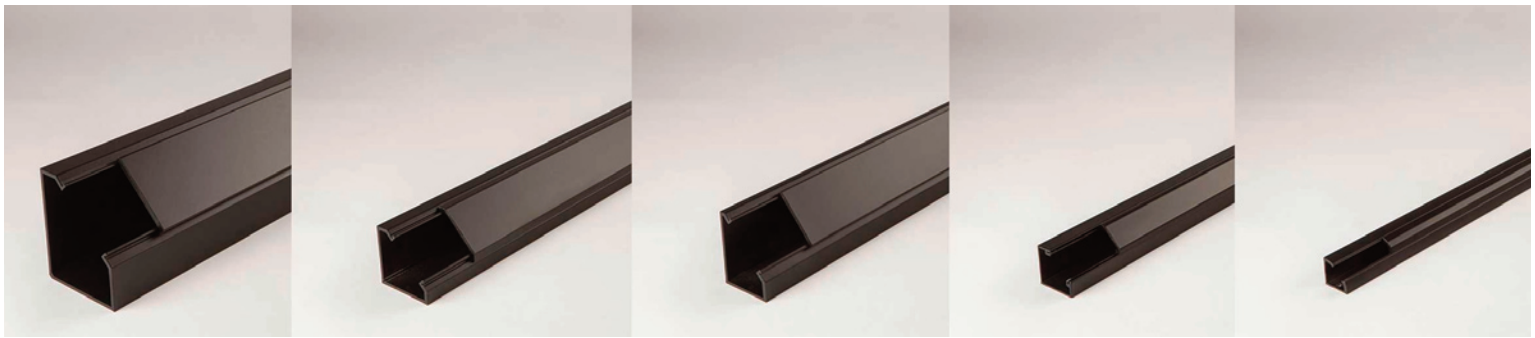

Cabinet mounting extrusions allow the use of conventional recessed downlight type fittings where it is only possible to surface mount.

The extrusion forms a conduit which conceals the fiber tails until they can be exited from the end. We normally supply the harness pro-fitted to the extrusion or we can supply the extrusion on its own.

There are five different sizes of extrusion available, from the largest, CX1, to the smallest, CX5. All of our extrusions have different sliding from faces to allow fiber and fittings to be mounted easily.

The small CX5 extrusion is unique in that it does not allow for downlights to be fitted to it. Instead it allows for the mounting of fiber tails which shine out through the small holes in the extrusions surface.

## COMPATIBLE DOWNLIGHT FITTINGS

We offer a range of three different downlight fittings to fit in these extrusions. The larger extrusions (CX1, CX2 & CX3) can be used with any of these fittings, whilst the smaller extrusion (CX4) is suitable for use with the UFO34DA or UFO34DB fittings.

## STANDARD LENGTHS

| Part Number | CX1 | CX2 | CX3 | CX4 | CX5 |
|---|---|---|---|---|---|
| Standard Length | 6 meters 19.68ft | 4 meters 13.12ft | 3 meters 9.84ft | 3 meters 9.84ft | 3 meters 9.84ft |

Extrusions come as standard in the maximum lengths above. They can be cut to the size required, or joined to make longer lengths.

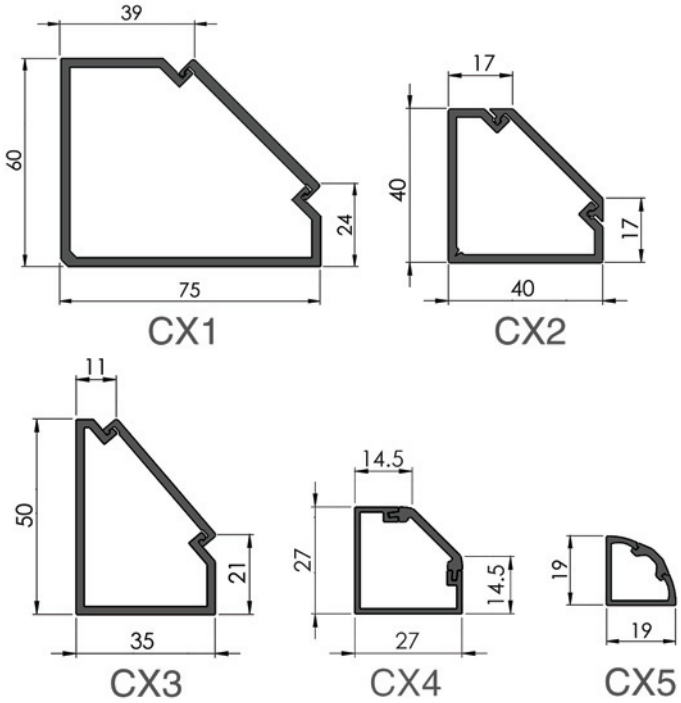


Note that dimensions are shown in mm

UFO 14DB

UFO 34DA

UFO 34DB


Universal Fibre Optics Ltd
Home Place \ Coldstream
TD12 4DT \ UK
+44 (0)1890 883416 \ www.ufo.lighting

Universal Fiber Optic Lighting USA LLC
1749 Northgate Blvd
Sarasota \ FL34234 \ USA
941-343-8115 \ www.fiberopticlighting.com

UFO Licht GmbH
Andreasstraße 20
93059 Regensburg \ Deutschland
+49 (0)9491 955880 \ www.ufo-licht.de